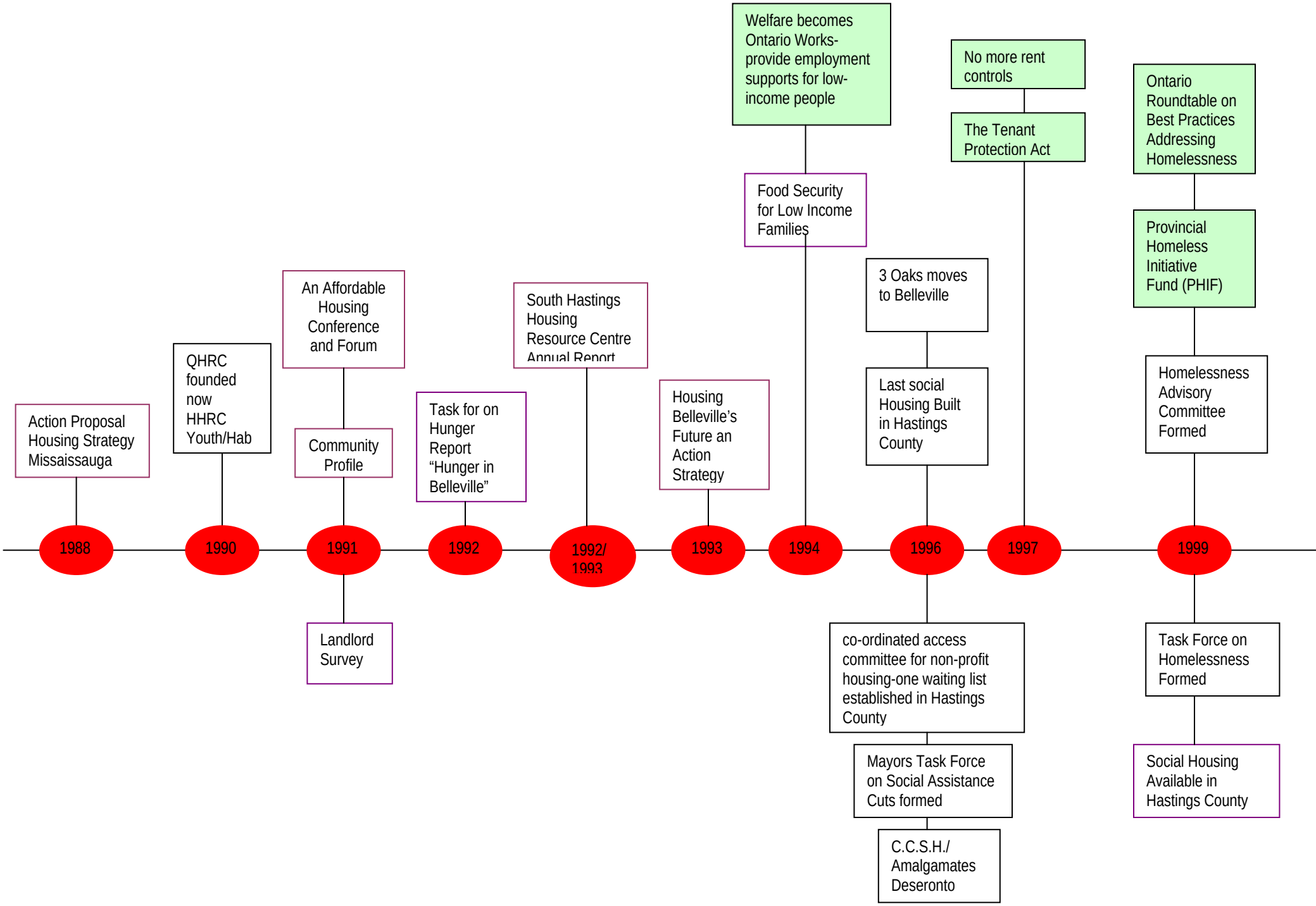
Action Proposal Housing Strategy Missaissauga
1988
QHRC founded now HHRC Youth/Hab
1990
An Affordable Housing Conference and Forum
Community Profile
Landlord Survey
1991
Task for on Hunger Report "Hunger in Belleville"
1992
South Hastings Housing Resource Centre Annual Report
1992/ 1993
Housing Belleville's Future an Action Strategy
1993
Welfare becomes Ontario Works- provide employment supports for low-income people
Food Security for Low Income Families
1994
3 Oaks moves to Belleville
Last social Housing Built in Hastings County
1996
co-ordinated access committee for non-profit housing-one waiting list established in Hastings County
Mayors Task Force on Social Assistance Cuts formed
C.C.S.H./ Amalgamates Deseronto
No more rent controls
The Tenant Protection Act
1997
Ontario Roundtable on Best Practices Addressing Homelessness
Provincial Homeless Initiative Fund (PHIF)
Homelessness Advisory Committee Formed
1999
Task Force on Homelessness Formed
Social Housing Available in Hastings County

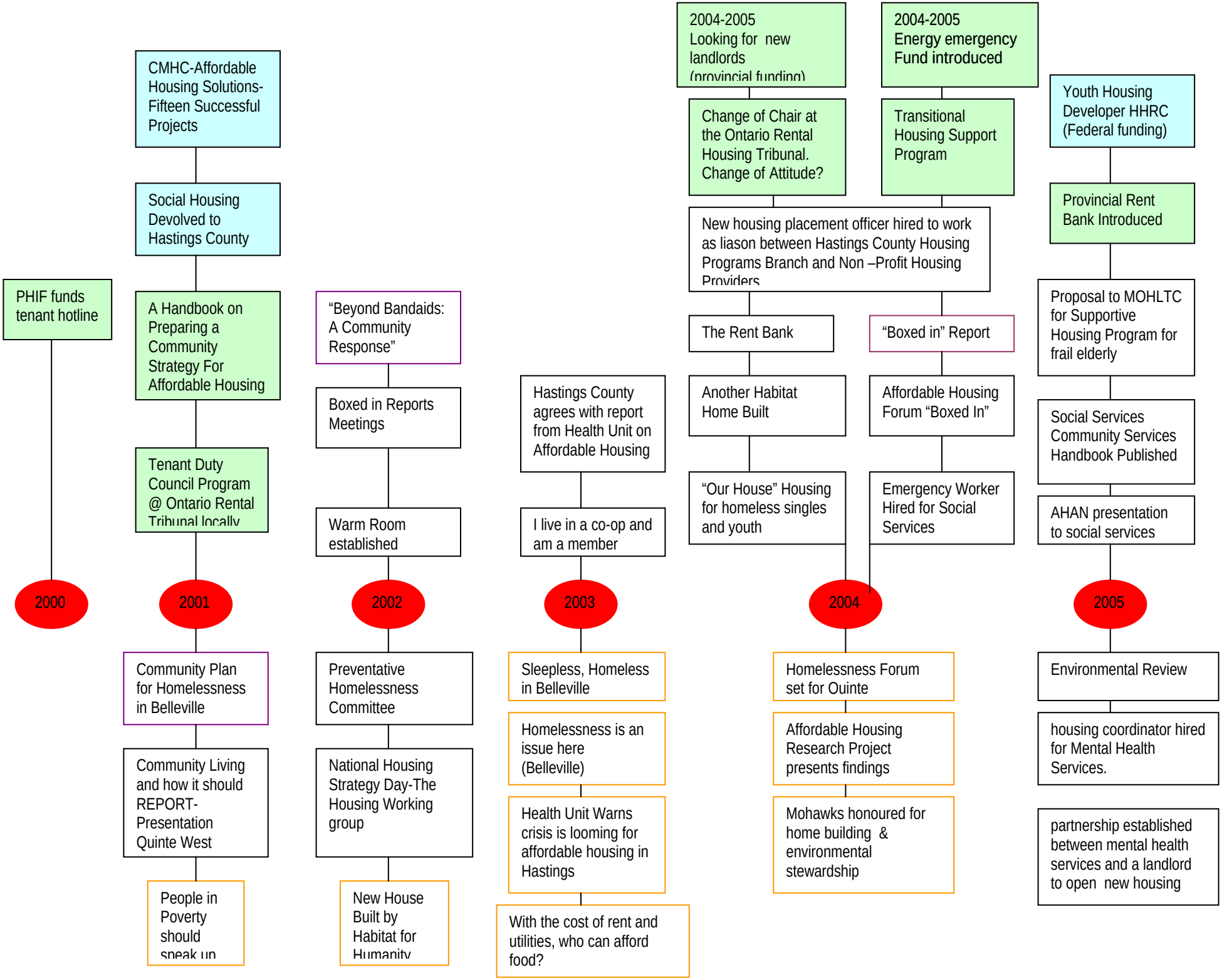
PHIF funds tenant hotline
2000
CMHC-Affordable Housing Solutions-Fifteen Successful Projects
Social Housing Devolved to Hastings County
A Handbook on Preparing a Community Strategy For Affordable Housing
Tenant Duty Council Program @ Ontario Rental Tribunal locally
2001
Community Plan for Homelessness in Belleville
Community Living and how it should REPORT-Presentation Quinte West
People in Poverty should speak up
"Beyond Bandaids: A Community Response"
Boxed in Reports Meetings
Warm Room established
2002
Preventative Homelessness Committee
National Housing Strategy Day-The Housing Working group
New House Built by Habitat for Humanity
Hastings County agrees with report from Health Unit on Affordable Housing
I live in a co-op and am a member
2003
Sleepless, Homeless in Belleville
Homelessness is an issue here (Belleville)
Health Unit Warns crisis is looming for affordable housing in Hastings
With the cost of rent and utilities, who can afford food?
2004-2005 Looking for new landlords (provincial funding)
Change of Chair at the Ontario Rental Housing Tribunal. Change of Attitude?
2004-2005 Energy emergency Fund introduced
Transitional Housing Support Program
New housing placement officer hired to work as liason between Hastings County Housing Programs Branch and Non –Profit Housing Providers
The Rent Bank
Another Habitat Home Built
"Our House" Housing for homeless singles and youth
"Boxed in" Report
Affordable Housing Forum "Boxed In"
Emergency Worker Hired for Social Services
2004
Homelessness Forum set for Quinte
Affordable Housing Research Project presents findings
Mohawks honoured for home building & environmental stewardship
Youth Housing Developer HHRC (Federal funding)
Provincial Rent Bank Introduced
Proposal to MOHLTC for Supportive Housing Program for frail elderly
Social Services Community Services Handbook Published
AHAN presentation to social services
2005
Environmental Review
housing coordinator hired for Mental Health Services.
partnership established between mental health services and a landlord to open new housing